

BOX HOLDER

# Key Peninsula KEY CENTER LIBRARY

NON-PROFIT ORG.  
U.S. POSTAGE  
PAID  
PERMIT NO. 2  
VAUGHN, WA 98394

## NEWS

GOOD NEWS FROM WAUNA TO LONGBRANCH

Circulation 4700

PUBLISHED BY KEY PENINSULA CIVIC CENTER

December 1984 Volume XII, Issue 12

# M & O LEVY & BOND ISSUE DEFEATED

## Prez Sez . . .

Now that the election is finally over and the Levy Issue as well as the Bond Issue has failed, the Civic Center has many hard choices to make.

One of the choices we can make is to cut back services, penalize the youth, or raise rental fees to the clubs and people who have served and worked to bring the level of services at the Center that are now available.

The other choice is much more noble but much harder to accomplish. It is this choice that I, as president, prefer to take.

(1.) We are not going to raise rates. This will protect all those clubs and organizations on limited budgets that do so much good for the community.

(2.) The key to adequate

funding is for a total commitment from all users as to their responsibilities for the many fund-raisers that helps subsidize their rent structures.

(3.) The partonage program will be extended for another year. In 1984, over \$4000.00 was raised by this method. In 1985, we must raise over \$5000.00 with the same program.

The choices of fund-raisers will be chosen by your newly elected board. During the course of the year, calls for workers will be made from time to time. Since the voters have elected not to support their district with tax money, all those who voted to withhold their share of property tax dollars should look within their community and say, "I WILL HELP."

Thank You.

## RING IN "1985" IN STYLE

Let's ring in 1985 with the best celebration ever at the Key Peninsula Civic Center. This annual New Year's Eve Dance is sponsored by the Civic Center and is one of their main fund raising events.

The dance is to start at 9:30 p.m. and will go until 1:30 a.m. Music will be the big band sounds of the "Vaux Quintet."

Cost for this night of entertainment will be \$ 30.00 per couple (\$15.00) single. There will be a midnight buffet of cold cuts and smorgasbord of salads and always plenty of balloons and party favors. Reservations are required and it is suggested that if you want special seating or have a

large party to make your reservations early.

Dale and Claudia Loy of Sakura Nursery will be handling the tickets sales this year along with the help of Shirley Olson. Tickets can be bought at the nursery during business hours 10 am. to 6 pm. Daily until Christmas. Business hours will be changed after Christmas, so please call any of the following numbers for late reservations: 884-3937, 884-4169, 884-2481.

We will be asking for donations of salads for the buffet and if anyone would like to donated please call any of the above numbers.

Celebrate the New Year close to home and with all your friends and family.

## SKATING ADMISSIONS CHANGED

Beginning on December 7, 1984 admission to skating will be as follows 1st session for younger children will be \$1.25 plus .50 for skate rental, 2nd session for the older children will be \$1.75 plus .50 skate rental.

We need to have more volunteers to monitor the floor and the outside areas.

## SANTA COMING DEC. 1

What better way to begin the holiday season than to bring your children to see Santa at the annual Arts and Crafts Fair at the Key Peninsula Civic Center, Vaughn, Saturday, December 1. Santa will be there at 10:30 a.m. to visit with children of all ages, and those who wish to have their picture taken with Santa may do so between 10:30 and 12:30 p.m.

The 14th Annual Arts and Crafts Fair will open its doors Saturday, December 1 at 9:30 a.m. and run until 4:30 p.m. There will be a wide variety of items available with many new exhibitors and many of your long time favorites. The range of items runs the gambit of handcraft possibilities and has to be seen to be appreciated. You name it--we have it!!

The kitchen will be open to serve a hot snack, beverages and desserts.

Why don't you come and join the fun at the Key Peninsula Civic Center, Saturday, December 1?

**Dec. 1 — Annual Art & Crafts Fair**  
**9:30 a.m. to 4:30 p.m. at the**  
**Key Peninsula Civic Center at Vaughn**

# KPCC NEW OFFICERS

At the regular meeting of the Key Peninsula Civic Center on November 8, elections for Secretary, Treasurer, and position 2 representatives for areas within the district were held. They are as follows: Secretary, Kathy Worley; Treasurer, Lenore Jamison; Wauna, Joyce Salatino; Glen Cove, Clem Kurz; Carney Lake, Betty Beal; Vaughn, Claudia Loy; Lake of the Woods, Maureen Taylor; Jackson Lake, Gail Van Blarcom; Lake Minterwood, Gay Ghan; Home, Terry Thomas; Minter Creek, Dan Busz; Lakebay, Mary Seidelman; Longbranch, Rhys Wood; Rocky Bay, Jim Fassler; Key Center, Dale Loy; Horseshoe Lake Estate, Don Mastro; Lake Holiday, Denise Backland.

Also, position 1 and 2 were filled by Donna Bosch and Sue Chamblee respectively for the KPCC Executive Committee.

We wish a big welcome to all the above named.

The Key Peninsula News Staff welcomes articles of your club news, social news, school news, or information about new residents. Send copy to P.O. Box 3, Vaughn, Wa, 98394 or leave it at Walt's Fine Foods in Key Center, in the envelope.

**DEADLINE:** The 10th of the Month. For copy and display ads. For further information, call 884-3456 or 884-2307.

**WANT ADS:** Call 884-3456 or 884-2307 or mail to P.O. Box 3, Vaughn, WA. 98394.

**SUBSCRIPTIONS:** Are \$5 per year. A good gift for friends and relatives interested in our Key peninsula. Send money and address to:

Key Peninsula News  
P.O. Box 3  
Vaughn, Wash. 98394

# KPFD #16 ESCORTS SANTA

Christmas will soon be here and Santa is visiting the Key Peninsula area again this year. He has enjoyed his visits with the young and old alike over the past six years.

The Key Peninsula firefighters will be escorting Santa around the district and we hope no one will be missed. To help make this possible and easier for everyone, this is the schedule of routes and dates he will be taking.

Santa will leave the headquarters station at 6:30 p.m. each night and finish about 9:00 p.m. at the station in the area of the route. We can't guarantee what time we will be at each place, so check the schedule for the route or stopping point nearest you.

Remember, candy canes for all the kids!!

## SCHEDULE:

- 17- Wauna Post Office 6:45-7:15 p.m. Emerald Shores to Danforth; Wauna Acrea; Wauna Shores; Greentree; Horseshoe Lake Estates; Wauna-Minter fire station until 9:00 p.m.
- 18 - Lake Minterwood; stop point Collins Service Station 7:30-8:00 p.m.; Creviston Drive; Woodside Homes; South Elgin; Minterbrook Homes; Minterbeach Estates; Glen Cove; Key Center fire station until 9:00 p.m.
- 19 - Jackson Lake; McEwen Road; 10th Street; "A" Street; Cornwall Road; Palmer Lake; Lakebay (Home) fire station until 9:00 p.m.
- 20 - Hoff Road; Delano road; 142 Avenue KPS; Meridian KPS; 158 Avenue KPS; Reeves Road; Longbranch fire station 7:45-8:15 p.m. K-P - Longbranch Hwy; 76 Street KPS; Whitman Road.
- 21 - Hall Road; Bliss Cochran; Hwy 302 Rocky Bay fire station 7:00-7:30 p.m.; Lake Holiday; Lake of the Woods; Key Center fire station until 9:00 p.m.

# EVERGREEN BOOSTERS

by Jeannie Sagle

The month of December, traditionally loaded with activities, is no exception for the Evergreen Boosters (formerly Evergreen Parent Group.) The first such activity is Santa's Gift Shop sponsored by the boosters. It will be held at Evergreen School during the week of Dec. 10-14 for students only. It's purpose is to provide the students with an opportunity to holiday gift shop for their families and friends without their presence. A gift and price list will be sent home the week prior to the sale. Parents will also be invited to inspect the gifts before the sale for quality. For more information please call

Cheryl Guintoli at 884-3363.

On Dec. 18 a combination Spaghetti dinner and holiday concert will be held beginning at 6 pm. More information regarding the spaghetti dinner will be coming out soon. Call Nancy Mercado at 884-3550 for information. The concert following the dinner is an annual holiday affair for Evergreen and always enjoyed by everyone. The children assisted by their teachers sing songs put on plays and present other activities.



POST OFFICE BOX 3, VAUGHN, WA.  
PHONE 884-3456

PUBLISHER:  
KEY PENINSULA CIVIC CENTER

STAFF:  
JUDY JAGGI, MANAGER  
(884-2307)

ADVERTISING:  
JANICE MCMILLAN  
(884-3319)

REPORTING:  
SYLVIA RETHERFORD  
(884-2487)  
PAT GREETHAM  
(884-2500)

CONTRIBUTORS:  
DR. WM. ROES  
TERRY LEGG  
DR. ROBERT CAMPBELL  
HUGH MC MILLAN

FEATURES:  
CECIL PAUL  
JANICE MC MILLAN  
SYLVIA RETHERFORD  
ELAINE FORCH  
DAVID BARTON

PRODUCTION:  
KAY BECK  
RENEE BASH  
SALLY CORNMAN  
GLENRAE HOFFMAN

BOOKKEEPING & ACCOUNTING  
JUDY JAGGI  
JACKIE HIGBEE

THE OPINIONS EXPRESSED BY INDIVIDUAL COLUMNIST AND WRITERS OF LETTER TO THE EDITORS ARE THEIR OWN. THEY DO NOT NECESSARILY REFLECT THE VIEWS OF THE KEY PENINSULA CIVIC CENTER OR THE STAFF.

## ADVERTISING RATES

Single Business Card .....	9.00
Double Business Card .....	17.00
Triple Business Card .....	25.00
1/4 Page .....	35.00
1/2 Page .....	56.00
3/4 page .....	81.00
Full Page .....	104.00
Classifieds per word .....	.12

All advertisement not brought in camera ready will be charged a set-up fee of 10% of the cost of the ad.

All advertising accounts are payable on or before the 10th of each month. Those not paid on or before the 10th will have a 1 1/2% service charge added and will not be able to advertise until account is cleared up.

## CIVIC CENTER LISTS PATRONS

### PATRONAGE PROGRAM

The Patronage Program adopted by the Civic Center Association to help finance the Civic Center, is proving successful. Under this program, citizens, businesses, or community groups who donate \$25.00 or more toward the Civic Center will be considered patrons and will be listed each month for a year in the Key Peninsula News.

Contributors for the patronage program are as follows:

#### JANUARY

Burley Feed & Farm Supply  
Crow's Nest  
D.J. Tire Service  
Duane & Margo Fleming  
Key Center Trading Post  
Puget Sound National Bank (Purdy Branch)  
Sakura Nursery  
Henry & Eleanor Stock  
Vaughn Bay Lumber Co., Inc.  
Anonymous Donor  
Vaughn Duplicate Bridge Club  
Hugh and Janice McMillan  
Dick Noble  
The Garden Shoppe  
Charlie and Renie Bash  
Key Peninsula Septic Services, Inc.  
Beulah Kupka

#### FEBRUARY

Earle & Mary Knapp  
The Eatery  
Mary Lloyd  
Zoe Rae Sanders  
H.G. & Arlene Labo  
Edward & Marian Wagner  
Collins Chiropractic Center  
Bo-Mac Gravel Company  
Burton Machined Products  
Colony Real Estate, Inc.  
Macon Bacon  
Stutz Fuel Oil  
Kelma Babcock  
Walt's Fine Foods  
Maxine Robins  
Key Peninsula Senior Society  
Key Center Tavern  
Valley Supply Co-Op  
Huckleberry Inn  
Ray & Frances Durward  
Jim & Georgia Penfield  
Harold Meyer Drug  
Agnes Whitmore  
Pacific Hardware & Specialties, Inc.

#### MARCH

Karl and Evelyn Movall  
Tom's Barber and Tackle Shop  
Teddy's Country Health Foods

Blundell's Longbranch Chowder House  
Robert and Verba Ingersoll  
Sherman's of Lakebay

Key Center Family Dentistry  
Home Port Restaurant and Lounge  
Longbranch Automotive Center  
Gig Harbor Machine Works  
Richard and Amy Dvorak  
Sound Electric  
Ellert and Lila Hoem  
Cecil and Margaret Paul  
Key Peninsula Lutheran Church  
Key Peninsula Typewriter  
John and Silvia Larson  
Northwest Firearms  
Puget Sound National Bank  
(Gig Harbor Branch)

LeRoy and Marian Challenger  
Key Western Builders  
Latterl Appraisal Service

#### APRIL

Elmer and Elsie Olson  
Steve Olson  
William and Evelyn Evans  
The Christoffersen Family  
Key Peninsula Health Center  
by Angel Guild Thrift Shop  
Joe Wolniewicz  
Denver and Josie Yates  
Charles and Rocena Lane  
J. Thomas McCormick  
Susan and Michael Pfeifer  
Key Center National Auto Parts  
Colleen and James Fassler  
Sylvia's Staches 'n' Lashes  
Captain and Mrs. Warren M. Anderson  
Carlos and Margaret Keasler  
Tom and Jacqueline Stafford  
The China Palace Restaurant  
Woods and Assoc. Construction  
Allyn True Value hardware  
Bernard and Sharol Collins

#### MAY

Vaughn Garden Club  
Bea Pruski  
Karl & Gail Bonn  
Ivar & Mary Highberg  
Hartford & Esther Thune  
C.W. & Barbara Moore  
Joseph & Margaret Werner  
Robert & Winfred Smith  
Harold & Virginia Adkison  
George & Leila Lunginbill  
Jerry & Mary Hurley  
Robert & Ellen Hoyt  
Nichols Upholstery  
Jerry, Bobbie & Lauri Letz  
Purdy Pharmacy  
Nicholas & Bea Bouquist  
Hello Central

Russ & Barbara Dahl  
S.J. Akins Construction  
Anne Marie & Horace Kanno  
Olde Glencove Hotel

#### JUNE

Active Construction  
C. W. & Murial Burhans  
Mr. & Mrs. John Farrell  
Johnson Bulldozing  
Horseshoe Lake Service  
Joe & Alameda House  
Harvest Time Country Store  
Orrie Moore  
Dorothy McGowen  
Karl Kranz  
C. W. & Barbara Johnson  
Col. Ret. Chester & Muriel Dadisman

#### JULY

Nathalia (Nat) Knox  
Judy Wilson  
Henry H. Niemann  
Eric & Sharon Lick  
The Peninsula Gateway, Inc.  
The Brookside Restaurant  
Roy and Ruth Madsen  
Skirts and Flirts Square Dance Club

#### AUGUST

Carol Foster  
Virginia & Bill Whitten  
Minter Veterinary Hospital  
Vetsa Reynolds & Family

#### SEPTEMBER

Key Accounting  
Don & Vi Vissell

#### OCTOBER

Harold & Billie McKinney  
Wm. & Marian (Jean) Park  
R. G. & Marilyn Vogeler  
Paul & Helen Alvestad  
Paul's Towing

#### NOVEMBER

Marilyn & John Bozich

In Memorium: Rogner Johnson  
In Memorium: Julius Stock  
In Memorium: William Stock

Contributions  
may be mailed to the Patronage Program,  
c/o Newsletter, P. O. Box 3, Vaughn,  
Washington 98394.

### VAUGHN GARDEN CLUB

The Vaughn Garden Club will have a Christmas Party on Wednesday Dec. 19, at the home of Ole McDowell. Hostesses will be Beulah Kupka and Loretta Jewett.

This will be a noon potluck luncheon as well as a time for gift exchange.

Car pool will leave the Civic Center at 11:45 am.

### BINGO REPORT

Our attendance is holding at about 63 to 65 per night. Perhaps a new Bingo chairperson would improve attendance. Won't someone volunteer for the position? You meet many nice people and have a lot of fun.

We still have not paid out any large jackpots. The law of averages says someone is sure to win one soon. We have begun an

"Early Bird" game for those who arrive and want to do something to pass away the time. It has been quite successful.

We are planning some surprises for December 19. Until, then, mum is the word. There will be no BINGO on Dec. 26-- too soon to Christmas.

You are all beautiful people. Let us see you faces on Wednesday night at 7:30 in the Key Peninsula Civic Center Gymnasium. In other words, COME PLAY BINGO!

*The Key Peninsula Civic Center*

*Vaughn, WA.*

*Presents*

**1984**

**THE NEW YEAR'S EVE BALL**



*Featuring the Big Band Sound of*

**“The Vaux Quintet”**

**Dec. 31, 9:30 p.m. to 1:30 a.m.**

**Donation \$15.00**

**per person**

**Includes: Buffet, Merry  
Makers, Ice**

**Mixer will be for sale**

**Members & Guests**

**Reservations**

**Are Required**

**Available at**

**Sakura Nursery**

**Key Center**

**For More Information Call  
The Civic Center — 884-3456**

**FREE PRELIMINARY SPINAL,  
BACK & SCOLIOSIS EXAM**



**FREE PRELIMINARY SPINAL,  
BACK & SCOLIOSIS EXAM**

**Ask About  
Our  
Family Plan!**

**Ask About  
Our  
Family Plan!**

**OPEN 7 DAYS A WEEK**  
8 a.m. to 8 p.m. by Appointment

**Chiropractic Spinal Care**  
**Dr. Robert B. Campbell D.C.**



**5110 LACKEY RD KPN, VAUGHN**  
**884-2144**

THESE DANGER SIGNALS INDICATE SPINAL STRESS AND TENSIONS ON VITAL NERVES:

- HEADACHES
- NECK PAIN/STIFFNESS
- SHOULDER PAIN
- MUSCLE SPASMS
- NUMB HANDS/FEET
- LOW BACK PAIN
- HIP PAIN
- PAIN BETWEEN SHOULDERS
- PAINFUL JOINTS
- LEG PAINS
- NERVOUSNESS
- ALLERGIES

**EMERGENCIES  
SEEN SAME DAY  
24 HOUR ANSWERING SERVICE**

**MOST INSURANCE PLANS PAY  
CHIROPRACTIC SERVICE. IF YOU  
ARE NOT SURE YOURS WILL -  
GIVE US A CALL & WE WILL HELP YOU.**

**ON THE JOB INJURIES  
AUTO ACCIDENTS  
GROUP INSURANCE  
PRIVATE INSURANCE**

**We make Emergency  
Housecalls**

*Call For Details*



**The Key To A Healthier Peninsula**



# China Palace

## RESTAURANT

NE 23320 HWY. 3

BELFAIR, WA

275-4444



### COME CELEBRATE OUR FIRST ANNIVERSARY SPECIALS AT CHINA PALACE DECEMBER 4 thru 9

\*\*\* **GRAND PRIZE DRAWING** \*\*\*

Portable AM/FM Cassette Radio  
Automatic Rice Cooker  
Chinese Tea Set  
Chinese Cookbook

\*\*\* **FREE DINNER FOR TWO** \*\*\*

Drawing each day for family style dinner for two.  
Your choice of any one of our four popular  
family style dinners.

\*\*\* **SENIOR CITIZENS DISCOUNT** \*\*\*

Senior Citizens Discount on Tues., Dec. 4 and Thurs.,  
Dec. 6. 20% off all lunch and dinner orders  
(Not applicable on food to go, cocktails, or  
splitting of service for one.)

\*\*\* **CHILDREN'S SPECIALS** \*\*\*

Children's Night Thurs., Dec. 6. Free gift and  
choice of Soft Drink with lunch or dinner.  
Special children's Dinner \$2.95 (12 and under)  
Dec. 6 only.



**DINNER FOR TWO COUPON**

Name \_\_\_\_\_  
Address \_\_\_\_\_  
Phone \_\_\_\_\_  
No Purchase Necessary

**GRAND PRIZE DRAWING COUPON**

Name \_\_\_\_\_  
Address \_\_\_\_\_  
Phone \_\_\_\_\_  
No Purchase necessary

**RESERVATIONS RECOMMENDED FRIDAY & SATURDAY**

**Semi-Private Room For Family Parties or Banquets**

MAKE YOUR RESERVATIONS FOR YOUR CHRISTMAS PARTIES NOW

**HOURS:**

11:30 a.m. to 10 p.m. — Tues. thru Thurs.  
11:30 a.m. to 11 p.m. — Fri. & Sat.

12 Noon to 10 p.m. — Sundays  
CLOSED MONDAYS



# LAKEBAY LUMBER SUPPLY

(Distributors of Old Growth Douglas-Fir)

## Merry Christmas



### CHRISTMAS SPECIALS . . .

### All Hand & Power Tools

(Presents for Dad)

## 10% Off Shelf Price

- 2 x 4 x 8' Economy Studs . . . . . Ea. 69¢**
- 2 x 4 Utility Fir . . . . . per ft. 13¢**
- T-1-11 Shop Siding . . . . . 4'x8'x5/8" ea. \$8.90**
- 4'x9'x5/8" Ea. \$9.90**
- 4 x 8 x 1/2 CDX Mill-Cert. . . . . ea. \$6.75**
- 8' - 2 x 10 Douglas Fir . . . . . No. 2 & Btr. Ea. \$3.00**
- 6" x 4' Insulated Stove Pipe . Ea. \$49.90**



### Come Down & See Our New Stoves.



*We would like to take this time to thank the good people of our area for their patronage through the year.*

Tom, John & The Guys

### While Supply Lasts

## LUMBER TAKE-OFFS PLAN SERVICE

Bring Your Plans To Us.

**P.O. BOX 10, VAUGHN, WA. 98394**

HOURS: 8:00 a.m. to 7:00 p.m.

### Closed Sundays

# 884-9211

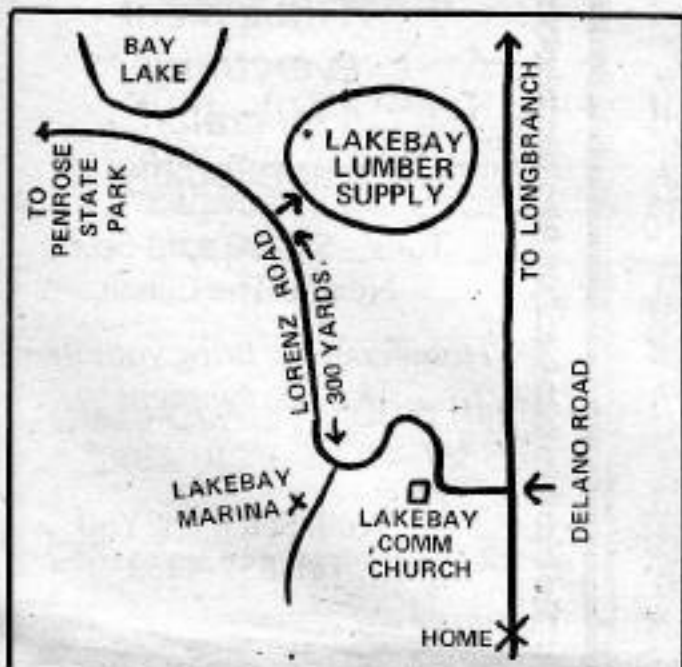

## WINTER SAFETY TIP

Are you a one-eyed driver? Recently, I drove in early evening toward Purdy and counted at least ten cars with only one headlight. In the early darkness and with rainy weather this is extremely dangerous. Please check your headlights often to avoid being a risk to yourself and to others on our roads.

In this same vein, please do not drive with just your parking lights on -- it is extremely difficult to judge your speed and can be a danger also. We want you to be around to enjoy our Peninsula for a long time!

## Cootiettes Pennants #609

Penn Ants #609 members want to wish everyone a "Merry Christmas".

A busy month ahead for all. Cootiettes will have some workparties to prepare for trips to Cottesmore Nursing Facility, Rocky Bay and Naval Hospital.

December 11 - Visit to Cottesmore. Meet at Walt's at 12:00 noon.

December 18 - Visit to Naval Hospital. Meet at Walt's at 11:30 a.m.

December 20 - Christmas Party at Civic Center at 6:30 p.m. Potluck, gift exchange and identify secret pal.

## HALLOWEEN PARTY GREAT SUCCESS

The Key Peninsula Horsemen have sponsored another community event as successful as our Pioneer Parade. The Halloween party at the Vaughn Civic Center was a smashing success, literally hundreds of children and adults attended.

The party featured an adult room for waiting parents with video movies, coffee, hot cider and cookies.

The children's party included an apple dunk, musical chairs, fortune telling booth, fish pond, bean bag throw, trick-or-treat room, candy and money in a haystack, haunted house, and doughnut bite which entertained those attending.

It should be noted that no injuries or threats occurred. Everyone seemed to have a good time, including a hunchback, fairy, Peter Pan, witches, clowns, monsters, ghosts, goblins and pumpkins.

We wish to thank all our members and the Civic Center Board, all the volunteers for their donations.

Watch for more events being sponsored by the Horse Club.

## SPORTSMEN'S CLUB

### CALENDAR OF EVENTS

- Dec. 6 Board Meeting 1:30 pm.
- Dec. 8 Card Party 7:30 pm.
- Dec. 13 Dinner Meeting and Christmas Party 6:30 pm.
- Dec. 28 Potluck dinner and Fun Night 6:30 pm.

## KEY PENINSULA LUTHERAN CHURCH NEWS

Beginning Sunday, December 2, we will use our beautiful advent wreath with its candles and greens to prepare for the birth of Christ. Each Sunday another candle will be lighted until all four, plus the Christ Candle, are lighted at Christmas Day services.

There will be a number of special events during the Christmas season with our children presenting their message in song and story on December 23 at the 10:30 a.m. worship service.

There will be the family service of carols and candlelighting on December 24 at 7:00 p.m. and the Christmas Day festive worship at 10:30 a.m. We invite any and all in the community to join us in the celebration of Christ's birth.

## THANKSGIVING DINNER SERVED

On November 15, the Seniors of Key Peninsula served their annual Thanksgiving dinner to their friends. Under the able guidance of Clara Kurz, there was a good turkey dinner with all the trimmings. The garden club was in charge of the pies. The entertainment was provided by Wayne Shield's musical group, furnishing the music, also there was a sing-a-long for all to join. So it was. Come over to our house and share a good time.

## DEC. 1

*Annual  
Key Peninsula  
Civic Center*

## Arts & Crafts Fair

Hours 9:30 a.m. to 4:30 p.m.



Held at  
Key Peninsula  
Civic Center  
Vaughn, WA

★ ★ ★  
**KEY PENINSULA**  
*Septic SERVICES, Inc*  
★ ★ ★

*For Septic System  
Service Call:*

## 884-9300

**SENIOR CITIZEN  
DISCOUNT ON  
PUMPING SERVICE**

For Trouble Free Operation,  
Septic Tanks Should  
Be Pumped Every 2 - 5 Years  
Depending on Family Size.

*We are as close as your telephone.*

Charles W. Bash  
P. O. Box 218, Vaughn, WA 98394

**HOMESTEAD**  
**CRAFTS**  
**CHRISTMAS**  
**SHOP**



*A little bit of  
everything.  
All crafts  
made locally*

Tues. - Sat. 10 a.m. - 5 p.m.  
Next to The Classic

*Homecrafters: Bring your items  
for consignment*

We'll Sell It For You  
Tel: 857-4232



# A Woman's Heart

by Elaine Forch

Last week, while grocery shopping, I overheard two young mothers discussing the coming Christmas holidays. They were both concerned about their deflated budgets and were worried about where they would find the money for Christmas presents for their children. I wanted to intrude and tell them not to worry about the presents, but to concentrate instead on building special memories.

How well I remember, as a young mother, experiencing those same feelings and concerns. There never seemed to be enough money to buy the kinds of gifts for my children that I wanted them to have. By Thanksgiving, we were just recovering from September's back-to-school expenses and Christmas loomed just around the corner. I always vowed to start my Christmas shopping in January the next year -- but, of course, January had its own demands. Soon I would be back at Thanksgiving again with Christmas staring me in the face and very little money to use for gifts. Somehow, we always managed to provide some kind of gift for everyone.

Considering the misery I put myself through, it is fascinating to listen to my children discussing

our Christmas holidays as they remember them. They talk about baking cookies, decorating the house, going caroling, earning money by doing special chores for neighbors and grandparents and then placing those special gifts, which they had shopped for and so carefully wrapped, under the Christmas tree. They remember the Christmas tree decorations they made in school and still expect to see hanging from our Christmas tree. They remember the Sunday School Christmas programs and the Christmas Eve Candlelight Services, especially the year that snow fell during the service. That year we came out of the church to see a blanket of snow covering the streets. There was a hushed stillness except for the ringing of the church bells. The beauty of that night still haunts them. They remember the warmth of the family get-togethers and the special things that we did. Maybe they didn't have the most expensive presents and they really can't even remember many of the gifts that they did receive, but they do have memories--memories filled with a love that can't be purchased or wrapped and put under a tree.

Memories are gifts that can be stored in the heart to enjoy for a lifetime -- and beyond.

the meeting at the Civic Center. Another suggestion was to have the meetings at one of the schools or local churches. Alex Kent and Mary Graham are looking in those places.

The next 4-H meeting will be held Dec. 6, 1984. Anyone interested in joining 4-H can call Norma Stencil at 884-3594



## LIONS CLUB

The Key Peninsula Lions Club is presenting a pancake breakfast December 2 from 9:00 a.m. until 12:00 noon at the Civic Center.

The menu includes sausage, eggs, coffee, milk and, of course, pancakes. The price of the breakfast is \$3.50 with no charge for children under five. Arrangements are being made for some entertainment and for door prizes.

The proceeds will be used locally for the hearing aid program and the eyeglasses for kids program as well as for holiday baskets to be distributed through the Community Services Center.

This is for our own people -- neighbors and friends. Let's make it a big success.



## KP 4-H CLUB

The Key peninsula 4-H Club held its meeting Nov. 1, 1984 at Norma Stencil's house. An awards dinner was discussed. The award dinner will be potluck at Lake Holiday on Dec. 8, 1984. The 4-H'ers will bring the awards they earned last year to show all of the new members and families. A new place to have the 4-H meetings was discussed. Norma Stencil is going to check into the possibility of having

Children's Christmas toys would last longer if the grownups were given some of their own to play with.

**CLOSE OUT**  
Coats & Clarks  
Baby Yarn  
& Pompadour  
**89¢ skein**

McCalls Patterns  
Fabrics  
Notions  
Poly Fill

Close-Out on All Craft Items  
30% - 40% & 50% OFF

Sherman's of Lakebay  
Lakebay, WA 98349  
884-2454

**Second Best  
Consignment  
Shoppe**

*Come See Us For  
Your Holiday Wear*

**Happy  
Holidays**

851-3550

OPEN:  
Mon., Wed., Fri. — 11 to 5  
Tues., Thurs. & Sat. 10 to 5  
7620 Pioneer Way, Gig Harbor



**A Christmas  
Gas Saver**

**SHIP  
PACKAGES**  
By United Parcel

**THE  
GARDEN SHOPPE**

2 1/2 miles west of Purdy  
on Highway 302  
857-6716

**WINTER HOURS**  
Open 10 to 5 Mon. - Sat.  
Closed Sundays



# CHIROPRACTIC HEALTH TIPS

BY Dr. Robert Campbell

Whiplash neck injuries are among the fastest growing health problems today. The ever-increasing number of automobiles rolling onto our congested streets and highways, the mass migration to the suburbs, the increased speed of our freeway systems, power brakes and more powerful engines all contribute to the growing frequency of the type of accident that can result in whiplash neck injury.

Unfortunately, to the ordinary doctor, whiplash cases remain a little understood problem. They are, by their nature, chiropractic cases.

Every accident victim should have a thorough Chiropractic examination. A simple, painless spinal and nerve test can quickly reveal if you are a chiropractic case. You owe it to yourself and your family to have your nerve system tested and find out for sure. "Every health problem has a cause, and the cause must be found and corrected before you can get well."

Chiropractic and medical research now link symptoms as listed below with whiplash-type injuries. One or more of these symptoms often occur immediately. However, others may not develop until hours, weeks, or sometimes even years following the injury. Many patients having these symptoms are unaware or have forgotten about their accident.

Headache, muscle spasms, black-

outs, heaviness of head, neck and shoulders, ringing of the ears, pain between shoulders, anxiety, irritability, periods of depression, head and neck pains, stiff neck, fatigue, loss of balance, pinched nerves, nausea, numbness of arms, hands, shoulders, feet or legs, poor memory, tension, restriction of neck motion, extreme nervousness, equilibrium problems, slipped discs, shortness of breath, loss of normal spine contours, and inability to concentrate.

## LONGBRANCH CALENDAR

DECEMBER

- 2 - Reverend Tom Fukuyama, 11:00 a.m. service.
- 9 - Reverend Tom Fukuyama, 11:00 a.m. service.
- 11 - Nutrition, Christmas Potluck, gift and cookie exchange, noon at the Humphreys.
- 12 - Peninsula Neighbors, Christmas Potluck, gift exchange at Longbranch Church 12 P.M.
- 13 - Longbranch Bell Ringers play at Retired Teachers Luncheon at First Christian Church in Tacoma.

- 16 - Rev. Ritchie 11 a.m. service. At 4 p.m. Circles members and Husbands Christmas Dinner carols and gift exchange, Fellowship Hall.
- 17 - Improvement Hall, Christmas potluck and gift exchange, 7:00 p.m.
- 21 - Bayshore Garden Club Christmas potluck 12:00 noon. Members exchange their holiday arrangement. Hostesses: Jean Humphreys, Almeda House and Margaret Keasler.
- 23 - Longbranch Church 11:00 a.m. service. Evening Candlelight Service with music. Reverend Tom Fukuyama invites one and all to come.
- 25 - MERRY CHRISTMAS
- 30 - Longbranch Church 11:00 a.m. service.

HAPPY NEW YEAR!! from Jean Humphreys.



# BURLEY FEED & FARM SUPPLY

KEY CENTER 884-4356

Christmas Gifts & Ideas  
Games, Boot Scrapers,  
Ranch Chimes, Bells,  
Bird Feeders, Etc. . . .

Gift Packs  
For The  
Gardener  
Also

Gift Packs For All Animal Owners  
From \$14.95 Up To ? . . .



Open 7 Days a Week

Mon. thru Sat.  
8:30 to 6:00

Sunday  
10 to 6:00



# At Home on the Range

by Janice McMillan

The wind was blowing, the skies were glowering darkly, holding a torrential downpour. I knew the rain was going to start to come down in buckets as soon as I went out to drive to the store for a jar of peanut butter. I had gotten wet feeding the dogs, wet getting the mail, and I just wasn't going to get wet again that day. We had the cookie hungries bad, but it was going to pour rain again. What to do? A light bulb with "idea" written on it popped on over my head. I remembered that experimental jar of almond butter I had bought several months ago. Today was the day for experimentation. The experiment worked and the result was the recipe for delicious.....

### ALMOND BUTTER CHOCOLATE COOKIES

- Heat oven to 350 degrees
- 1/2 c almond butter (see note below)
- 1/2 c butter or margarine
- 1/2 c white sugar
- 1/2 c firmly packed brown sugar
- 1 egg
- 1/2 t vanilla
- 1/2 t salt
- 1/2 t baking soda
- 1 c flour, minus 1 T
- 1/4 c cocoa

Cream almond butter and butter. Beat in sugars. Stir in remaining ingredients. Drop by heaping teaspoonsful on cookie sheet. Bake until firm (8-10 minutes). Makes about 4 dozen cookies.  
NOTE: Almond butter is available at health food stores or the House of Almonds at the Tacoma Mall. Try to buy the chunky kind, which gives the cookies an interesting texture.

# Restaurant Guide

By Janice McMillan

Six of us went to dinner at Salty's at Redondo Beach and had a wonderful time and a superb dinner. Be warned: it is expensive. However, no one complained because it was so good. The entrees came with perfectly cooked broccoli and steamed red rose potatoes. Salads, chowder, garlic cheese bread and dessert were extra. Salty's specializes in fresh seafood and they prepare it very well. The thing that impressed me the most was the fact that everything was cooked to the exact degree of doneness and that all items we had were served at the perfect temperature. They even have chilled forks for the salad, which struck me as a bit affected but does illustrate their concern for the right temperature.

My Caesar salad (\$3.50) was large, the classic preparation, and just fine. The Chicken Oscar (\$9.25) which is one of the cheaper entrees on the menu, was marvelous, about the best I have ever had (I often order Veal Oscar in restaurants). The chicken breast which was moist and juicy was prepared in the Oscar style with hollandaise sauce, topped with crab leg pieces and fat asparagus spears, served on a bed of fresh, steamed spinach.

Two of us had Prawn Peking Saute (\$11.75), a stir-fried mixture of prawns, red and green peppers, onions, mushrooms and new potatoes with a sauce which contained fresh ginger and soy sauce. It was superbly flavored and attractively presented.

Two others had Seafood Fettucine. Their huge servings cost \$11.25 each, and according to them it was well worth the price. The fettucine contained perfectly cooked (not too al dente) noodles, fresh parmesan cheese, cream, scallops, shrimp, mussels, white fish and mushrooms.

One of us with a passion for cioppino tried Salty's at \$11.75. This large tureen of the San Francisco seafood chowder had lots of crab, white fish, mussels, clams and a spicy red wine and tomato base that had simmered a long time to meld the flavors. The seafood had been added at just the right time so that nothing was tough or dry. Our

friend couldn't bear to waste a single bite and mopped up every delicious drop.

Deciding to go all out, we ordered four different desserts. Everyone took a bite and passed to the left. We voted the Linzer Raspberry Torte (\$3.50) the very best and the Chocolate Mousse (\$2.75) with its heavy slightly bitter chocolate taste a close second. We thought the cheese cake (\$2.75) had too much almond flavor and the chocolate mocha cake (\$3.50) a little dry. However, this was being quite picky, as all the desserts were tasty.

It would be worth the drive to Redondo, a side trip off I-5 on your way to Seattle, to stop and have a cup of clam chowder (\$1.75). Three of our group ordered it to begin their meal. The rest of us sampled it and all thought it very, very good.

The only thing that we did not care for was the basket of garlic cheese bread (\$2.25). It was oily with too much butter and the melted cheese was just plopped on top.

Salty's had an attractive atmosphere, with low lighting, nicely appointed tables set far enough apart to be comfortable. It is built out over the water and has large windows to allow you to enjoy the view. The adjoining bar is a separate room with the same feeling of low lighting and pleasant tables and decor. The name Salty's fits the predominating color of weathered blue-grey. Salty's is open for lunch from 11:00 a.m. to 3:00 p.m. and dinner from 5:00-11:00 p.m. every day. Call for reservations: 946-0636.

## Christmas Arts & Crafts SALE

Dec. 1 — Saturday  
11 a.m. to 6 p.m.

Longbranch Improvement Club

**CLASSIC FASHIONS**  
FOR  
*Your Holiday Wear...*

**DRESSY BLOUSES & SKIRTS**  
*in luscious colors and luxury fabrics.*

**For Gift Giving...**

EVERY DAY FASHION FOR  
LADIES AND LITTLE FOLKS

- Sheepskin Slippers •
- Accessories •

Next to Vaughn Post Office 884-3055  
Mon. 1-5  
Tues.-Fri. 10-5  
Sat. 10-2



**MAXIE'S**

**COUNTRY COOKIN!**

## MAXIE'S RED BARN DELI

Come to Maxie's Red Barn Deli for lunch or dinner and enjoy Special BBQ Ribs and Chicken

Friday and Saturday  
Spaghetti Dinner  
All You Can Eat for \$4.95

Browse through our gift shop for Christmas Gifts featuring a Country Selection.

Open at 11 a.m., Closed Mondays 275-4129  
2 4/10 miles out of North Shore Road, Belfair

**True Value**  
HARDWARE STORES



**1.29** Regular Retail \$2.19

3 piece Kitchen Sets, 100% absorbent lint-free Cotton, contains 1 towel, 1 13"x13" dish cloth and 1 7"x7" potholder, choose from assorted patterns of plaid, check and stripes

**True Value**  
HARDWARE STORES

**Only \$1.39**

Enjoy ice that's easy, on you and your budget! From Frigidaire.

Regular size 16-cube Frigidaire Flex-Quik ice cube tray that makes ice as easy as a twist of the wrist. Gently twist the corners - our pops the ice.

Server not included.

Hurry, limited time!



**True Value**  
HARDWARE STORES

**Sunbeam**  
PISTA

Multi-Cooker Frypan with SilverStone®

REGULAR RETAIL \$36.99

**NOW ONLY \$29.99!!**

87286

- Elegant design—Aluminum cover, brown trim and base, buffet-styled handles
- SilverStone cooking surface for non-stick cooking... Best, easy clean-up
- Precise heat control with cook guide, removes for complete pan immersion
- Vented, self-position, high dome lid, cover with slots for roasts, whole turkeys



**True Value**  
HARDWARE STORES

**Sunbeam**  
PISTA

Spray Mist, Steel Body Iron

REGULAR RETAIL \$31.99

**NOW ONLY \$24.99**

**HOT!**

- Comfortable, contoured, stay-cool handle with recessed controls
- Durable, long-lasting chrome plated steel body
- Convenient push-button spray for spot dampening
- 51-vent soleplate for all-over steam coverage
- Water level gauge, safety heel rest



**True Value**  
HARDWARE STORES

8 Digit LCD Wallet Calculator

REGULAR RETAIL \$5.99

SAVE \$2.00

**NOW ONLY \$3.99**

**CASIO**  
Where Miracles Never Cease

LC3115



**True Value**  
HARDWARE STORES

**Foley** Covered Cake Pan

**Only \$4.44**

Foley's famous double duty cake pan with the Cookie Sheet Cover. The extra deep pan leaves room for fluffy frostings. Raised snap-on cover doubles as a large cookie sheet. Ideal for storing and carrying foods, for baking cakes, cookies and hot dishes. Made of seamless aluminum.

13"x9"x3 1/4" Deep



**Master MECHANIC.**

While Supplies Last

**777**

11-Pc. Wrench Set

Contains 6 standard and 5 metric wrenches of drop-forged chrome-vanadium steel in pouch. 1161AM

QUANTITIES LIMITED

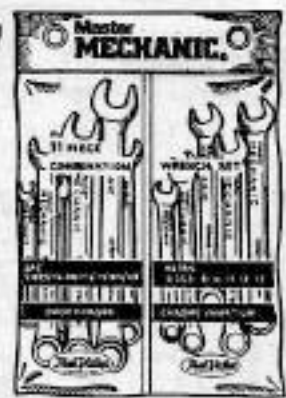

**Harvard**  
CUTLERY

**9.99**

2-Pc. Cutlery Set

3-in. paring and 6-in. utility knives, both with high carbon steel blades, walnut handles, full tangs. 640

QUANTITIES LIMITED

White Supplies Last



**Master MECHANIC.**

**ScrewBall**  
Ratcheting Screwdriver

- 3 double-ended tips, including 3/16", 1/4", 9/32" Slotted and #1, #2, #3 Phillips tips
- Completely self-contained, tips store in tool handle
- Large ball handle delivers more turning power

Replaces a whole handful of conventional screwdrivers!

Model MW 401

**\$8.99**

REG. S.R. \$15.99

6 TOOLS IN 1



MasterCard WE HONOR BANK CARDS VISA

SUBJECT TO STOCK ON HAND

**KEY WEST BUILDING CENTER**

**KEY CENTER 88**

**True Value**  
HARDWARE STORES®

**QUAKER** 5 Pc. Tray Table Set:  
Special Savings!  
INDUSTRIES, INC. 61-31-334

21" x 15"  
Serving Area

Available in Chestnut or Delta Pine Finish, **Only \$28.88 ea.**

61-31-330

**True Value**  
HARDWARE STORES®

**UNBREAKABLE STAINLESS STEEL VACUUM BOTTLE**

HOT-COLD CHAMP

**NOW ONLY \$16.99**

1 Liter  
Stainless-Steel Vacuum Bottle

Unbreakable. Keeps beverages hot or cold. With leakproof stopper, carrying handle, double-walled serving cap. HB-8500

**True Value**  
HARDWARE STORES®

**Sunbeam VISTA**

Shot of Steam Compact Iron with Self-Cleaning Extra Steam Feature

**HOT!**

REGULAR RETAIL \$19.99

**NOW ONLY \$14.99!!**

8945 Almond

- Full size iron features in a convenient size—perfect for home or travel
- Instant, extra steam to set creases, iron out stubborn wrinkles, also use as a hand steamer
- Self-cleaning with every touch of the Shot of Steam button
- Water level gauge, handy fabric guide
- 27-vent soleplate for thorough steam coverage

**True Value**  
HARDWARE STORES®

**Manager's Special**

HS101B

REGULAR RETAIL \$14.95

**NOW ONLY \$8.88**

TOP QUALITY GLASS VACUUM LINERS  
KEEP BEVERAGES HOT OR COLD FOR HOURS  
SIMPLY LOOSEN TOP TO POUR  
RE-TIGHTEN TO SEAL IN TEMPERATURE & CONTENTS  
DESIGN FOR ALL OCCASIONS

**Correlle**  
BY CORNING

**9.99** While Supplies Last

**5-Pc. Completer Set**  
Includes frost white 12½-in. serving platter, 2-qt. bowl, covered sugar and creamer.

**QUANTITIES LIMITED**

**17.99** **Servess**

where you need it!  
control, 360° tip-  
1320 W. HR10B  
**QUANTITIES LIMITED**

White Supplies Last

UL

**True Value**  
HARDWARE STORES®

**Huot ALL STEEL FOLDING DRILL CASE**

• 29 pc. drill index for drills 1/16" to 1/2" by 64ths.

**\$3.99**

**True Value**  
HARDWARE STORES®

**New! Screwball® Hand Drill**

Model SB-8501

Drill holes in backyard or back woods... without an extension cord!

- Completely self-contained— with 4 bits stored in handle
- Compact, lightweight, easy to use
- Completely enclosed gears for smooth operation

**\$9.99** REG. S.R. \$16.99

OPEN MONDAY - SATURDAY  
HOURS 8 a.m. to 5 p.m.

**ERN  
ENTER  
4-2311**

**COME IN AND SEE ALL OF OUR IN-STORE SPECIALS**

Free Coffee, Cider and Cookies While Shopping

Free Package Wrapping With Purchase

**Master MECHANIC.**

Multi-Purpose NEST OF SAWS

White Supplies Last

**4.49**

Multi-Purpose Nest of Saws  
3 blades—wood and metal-cutting, general-purpose—fit into a rugged handle for years of reliability! 915975

**QUANTITIES LIMITED**

## EMERGENCY 911 BEGINS JANUARY 1985

by Hugh McMillan

Next month, January 1985, your Key Peninsula Fire Department will no longer be handling emergency dispatch of our fire and medical aid personnel and vehicles. All such dispatching will be handled by the Lakewood Emergency Dispatch Service. This means that, while you will continue to place all emergency calls over 884-2161 or 857-2311, you will not hear Mary Ramsdell's familiar voice when you do so. This move is the first phase in our District's preparation for the vastly superior E-911 dispatch system which will be instituted in September/October 1985.

As you know, E-911 was approved by Pierce County voters in 1982. The system is being paid for by the \$.50 surcharge on all of our telephone bills. Initially, some money from KPPD funds must be paid into the new system. However, this investment will play a major role in our District's recovery of refunds from the E-911 system to pay for new communications equipment needed to meet district needs now and in the future. (Example: We need eleven new radios at \$1,100 each, new pagers at \$395 each etc. in order to meet the requirements of Pierce county.)

The new equipment is needed because of the extraordinary increase in county-wide radio traffic; the airways are dangerously overcrowded. (Example: a few years ago, KPPD

handled some 200 emergency calls; in 1983 we handled more than 700. All 27 fire districts in the county have experienced the same load increase.) It is, therefore, essential that we move from one to four frequencies to cope with the load.

Participation in E-911 will not only be more efficacious, it will save us some 65% of the costs which would be needed to support a system of our own. We can no longer make do with a single dispatcher; without E-911 we would have to hire three full time communicators. (Example: when we dispatch an ambulance, the dispatcher must remain on the air until it returns to the district; the round trip averages three hours, no matter what time the emergency occurs. At present, that means Mary will have to stay at the radio even if it's from 2:00-5:00 a.m.)

We encourage you to invite us to speak to your club or group to explain what all is involved in E-911. Call 884-2222 or 857-2291.

### KP HOMEMAKERS

The Key Peninsula Extension Homemakers Club which usually meet on the 2nd Monday at the Key Center Library at 7:00 p.m. will be meeting on December 10, at 7:00 p.m. at the Lake Holiday home of Cathy Beal for a Christmas party instead.



### HARBOR INN RESTAURANT

"Overlooking The Harbor"

Open Daily for  
Lunch & Dinner  
Sunday Breakfast  
9 a.m. to 1 p.m.  
Lunch begins at  
12 Noon

Make Your  
Christmas  
Banquet  
Arrangements Now  
851-5454

## HOLIDAY SPECIAL

N.W. CASCADE CARPET CLEANING  
TRUCK MOUNTED STEAM CLEANING. ONE OF THE MOST  
POWERFUL SYSTEMS AVAILABLE.

With Any Living Room,  
Dining Room & Hall for  
our reg. price of \$39.95

**FREE**  
**Bedroom Cleaned**

(Not over 200 sq. ft.)  
Good thru Jan. 31, 1985

Call after 3 p.m.  
7 Days a Week  
884-3265

Free Spotting  
leaves No Suds,  
Residue

Licensed  
Bonded  
Insured

## SILVER THREADS

by Thelma Gill

A very fine poet once wrote these lines, which seem so apropos at this time.

The tumult and the shouting dies,  
The captains and the kings depart,  
Still stand thy ancient sacrifice,  
A humble and a contrite heart.

May the humble heart become apparent in the next few years.

And now it is time to turn our thoughts to our tomorrows. December is going to be a busy month filled with a lot of doings.

We start right off with the first day, helping to put on the Arts and Crafts show. Winnie Smith is in charge and all the Seniors will back her with help. Show will be from 9:30 a.m. to 4:30 p.m., December 1, 1984.

Our monthly board meeting will be held at the home of Georgia Gillis on December 3.

I hope the rumor that I heard at the last meeting is true, it seems that Bob Smith is planning an entertaining time for the meeting perhaps December 20.

Several of our members just got back from a trip to Reno, and "a good time was had by all". There are more trips in the planning.

We will honor our men on December 6 and hold our regular business meeting.

On December 13 our feet will be treated to good care.

December 20 is blood pressure day and also the day we take the much-appreciated cup cakes to Rocky Day Health Care Facility.

December 27 is birthday cake day and recycle day. This recycling is not only environmentally helpful, it is monetarily profitable.

And so we come to the end of another year of fun, good friendship, et al., only to start a new year soon.

So to all MERRY CHRISTMAS AND A HAPPY CHANUKAH TO ALL.

## HEALTH CENTER HAPPENINGS

As winter comes with the early evening darkness and the constant rains, our biggest threat to public health once again becomes our link to the world - Hwy 302. The number of injury accidents on our little stretch of road is always high, but in recent years the holiday season has been marred by tragedy too often. I'm convinced a few simple precautions could improve this situation.

1. If you drink - don't drive!
2. Use your seatbelts.
3. Slow down when the weather's bad. (Practically the whole month of December)
4. Turn on your headlights when visibility is poor.
5. Expect the unexpected (like bicycle riders from Home to Key Center)

Trama is the leading cause of death and disability in young adults -- please help us look after our community.

We've had some recent changes in the staff at the Health Center. Jenny Morash left her post at the

receptionist desk to have a baby. His name is Michael Dean Morash, and mom and baby are doing fine. We have hired a nurse who is in the process of completing her training before joining us full time in January. Her name is Ginger Mellville and she brings a lot of experience in doctor's offices to our "back office." We welcome both Michael and Ginger to our community.

The respite care project is booming! We're always looking for helpers and clients. It will be closed on the day after Christmas (December 26) - otherwise the activities begin every Wednesday at 9:00 a.m.

The Health Center staff and board would like to wish the seasons best to all of our community and a happy healthy new year!

## MOSTLY BOOKS

3126 Harborview Dr.  
Gig Harbor 851-3219



## Presents They'll Open Again and Again . . .

Mon. thru Sat. — 9:30 to 5:30  
Sunday 1 to 4

We've got a Christmas gift for you.

# 5 HOLIDAY PHOTO PRINTS FREE!

For each roll of 110, 126, 135 or disc film you bring in for developing, we'll give you 5 extra prints free.

Come in today!



We use Kodak paper for a good look.\*

KC CORRAL 1-HOUR PHOTO  
Key Center — 884-4300

## 9's FAIR HARBOR MARINA

OPEN  
7 - 5 Sun.  
7 - 7 Daily  
Closed  
Wednesday



VISIT OUR FLOATING STORE

- Mini Grocery
- Beer
- Wine
- Gifts and T-Shirts
- Hats
- Fishing Supplies
- Geoduck Live \$1.35
- Frozen Steaks & Ground Geoduck
- Winter Moorage \$2.25 Ft.

Bus. 426-4028

Res. 275-6417 Grapeview, Wash

# K.C.

# CORRAL

## December Special

Free Haircut with  
Any Permanent

Reg. \$38.00 NOW **\$30.00**

For Your Convenience We Now Have —  
**VISA & MASTERCARD**  
**OPEN 6 DAYS A WEEK**



### Sylvia's 'Staches 'N' Lashes Beauty Shop

QUALITY HAIR CARE FOR MEN,  
WOMEN & CHILDREN

- PERMS - A SPECIALTY
- BLOW DRY CUTS & COLORING
- 10% SENIOR CITIZEN DISCOUNT
- 3 OPERATORS TO SERVE YOU

**884-2479**

K.C. CORRAL KEY CENTER

MON-SAT 9-5  
WED & THURS EVENING  
BY APPOINTMENT



**884-3304**

TACOMA 272-6996

## COLONY MLS

Real Estate Inc.

### K. C. CORRAL, KEY CENTER LAND, HOMES FARMS, AND WATERFRONT

Call your local professional Realtor, who knows  
the values in your area and can help you with  
your Real Estate needs.

- |                 |          |
|-----------------|----------|
| Chuck Hayward   | 884-3864 |
| Joyce Tovey     | 884-3878 |
| Richard Raschle | 884-3798 |
| Doris Maffei    | 884-3802 |
| Jean Gazabat    | 857-4667 |
| Gary Anderson   | 884-2912 |

## Collins Chiropractic Center

K.C. Corral

New Hours  
Effective June 1st

Key Center  
Tuesday & Thursday

2:00-6:00

**884-3040**

Port Orchard  
Mon., Wed., Fri.

9-12, 2-6

Saturday

9-11

**876-6888**

Dr. Collins is available  
6 days a week to  
serve you.



### KEY CENTER FAMILY DENTISTRY

Dr. Dunham, Fisher, Kickman

**884-9455**

Please call us if we  
may be of service to you.

- 24 Hour Answering System
- All Insurance Plans Welcome
- Denticare Provider
- D.S.H.S. Coupons Accepted
- Credit Terms Available
- Same Day Emergency Service

No longer Accepting State Denticare  
or Denticare.

- |           |               |
|-----------|---------------|
| MONDAY    | 9 a.m.-1 p.m. |
| TUESDAY   | 9 a.m.-5 p.m. |
| WEDNESDAY | 1 p.m.-8 p.m. |
| THURSDAY  | 9 a.m.-1 p.m. |
| FRIDAY    | 8 a.m.-1 p.m. |
| SATURDAY  | 9 a.m.-noon   |





Mom came to Washington in 1888 as a tiny baby. Her life as a child, first at Wollochet Bay, then Fox Island, and finally McNeil Island, is outlined in some notes that she had written before her death in 1965.

In 1888 Washington was still a territory. Her earliest memory was of playing on the six foot diameter cast iron wheels at the Fox Island Brick Works. She said she went "around and around until she was dizzy." Some brick walls and ovens were still there when I went to school on Fox Island from 1914 to 1918.

The family moved to McNeil Island in 1890 or '91 when Mom was three or four. The homestead there remained in her family until the U.S. Penitentiary bought the entire island, forcing all landowners to sell and move in 1937.

"Primitive" describes the life

of an island child in those days. Two trappers who came along in a rowboat interested Mom a lot. They set up camp and invited her to share a meal of 'coon and seal meat. She said it tasted fine, roasted over an open fire. Indians often paddled through Pitt Pass in their cedar dugout canoes. She remembered watching Indians drying clams on racks at their camps near Longbranch, and brown skinned children playing along the beach.

Miss Barnett was Mom's first teacher. She remembered that the "New Franklin First Reader" was her first school book. Each child had his or her personal slate instead of paper tablets. Mom's school, district 51, was attended by her brothers and sisters, and finally by her own kids, including me. It was a one room school, with one teacher for all eight grades.

Grandfather Floyd cut wood for the old steamer "Blue Star". A trading boat, the "Otter" captained by a man named Brown, used to anchor in Floyds Cove now and then. The settlers rowed out to buy sugar, flour and other essentials that they did not usually produce on their "ranches". Sometimes eggs and butter were used in exchange instead of money.

Money was scarce. Men sometimes worked for one of the many small loggers. Trees were cut with axes and primitive two man saws. Logs

were moved by oxen on skidroads to the bay. Clams could be dug with a stick, so no one needed to starve. With a cow and a horse and a few chickens life was almost deluxe.

Steamboats were a major link between islanders and the wonders of the "big cities." Tacoma was the usual destination, but there was some traffic to Steilacoom and Olympia also. Mom mentions riding on the Messenger, Meta, and Typhoon as among the older boats. There were dozens of others that came and went with the years.

At one time Mom's uncle Joe Floyd, John Hudson and George Meyers of Longbranch formed a partnership to take out spars for the ocean sailing ships. Beautiful long, straight Douglas Fir spars were plentiful then. Those spars would be worth big money now, perhaps for flagpoles.

It is approaching Christmas time. What a contrast with Christmas in Mom's childhood. No electric lights, no fancy decorations, and surely no manmade trees. Popcorn strung on thread for decorations, and real candles for lights. Maybe a rag doll would manage to hitch a ride with old Santa and his reindeer. But then as now it was -- MERRY CHRISTMAS!!

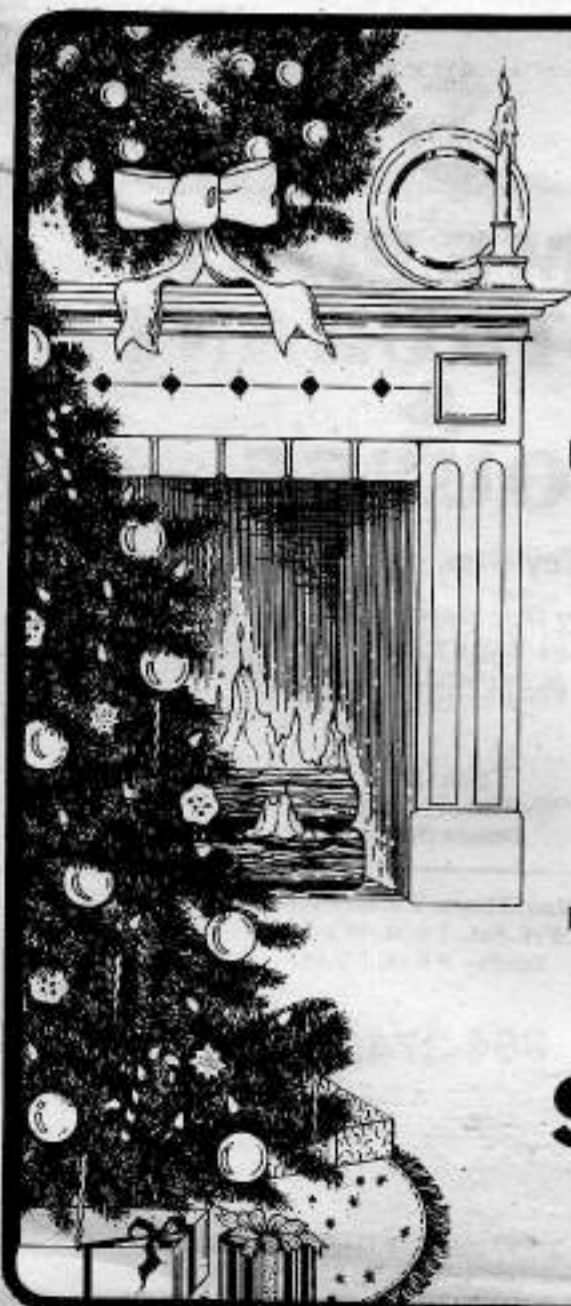

## Catch the Christmas Spirit at Sakura Nursery

**Cut Christmas Trees**  
We will have a lot full  
of various sizes and shapes  
**FIR, SHEARED FIR, NOBLE & PINE**

**Live Christmas Trees**  
We have a beautiful selection  
that will enhance your landscape  
for years to come.

### Full Christmas Wreaths

Fir, Pine, Holly  
& Combinations Starting **\$7.00**

- Poinsettias • Christmas Cactus • Ribbons •
- Ornaments • Gift Certificates •
- Unusual Gifts •

We will have many unique and special items to help give your home that holiday look at the following Arts & Crafts Fairs...

**Key Peninsula Civic Center, Dec. 1**

**Longbranch Improvement Club, Dec. 1**

# SAKURA NURSERY

KEY CENTER  
OPEN EVERY DAY  
10 a.m. to 6 p.m.

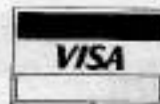



## Le Domaine Restaurant Francais

- **Dinner Tuesday through Saturday, 5 p.m. to 10 p.m.**
- **French Cuisine for the Discerning Patron**
- **Charming Country Setting**
- **Beaujolais Nouveau Via Concorde**

**Make arrangements now for your Christmas Party. Special menu for large groups.**

**858-9996  
9916 Peacock Hill  
Gig Harbor, WA**

YOU HAVE FRIENDS  
AT THE

## HOME COUNTRY STORE

"BY THE BRIDGE"



**COME SEE OUR  
NEWLY EXPANDED PRODUCE SECTION**

Andre's Champagne & Cold Duck ..... \$2.99  
Heidleberg - Full Case of 24 "Stubbies" \$6.49  
Bread, Hamburger & Hot Dog Buns. . . . Ea. 59¢

**Order Your Fresh Turkey Now LB. \$1.09**

Fresh Quality Meats  
Deli Sandwiches  
Full Line of Dairy Products  
Special Orders

**Open Seven Days A Week — 8 a.m. 'til 9 p.m.**

**884-2106**

## CUB SCOUT NEWS

On October 24, Flag Ceremony and Colors were presented by Den 3. A skit was performed by Webelos Den 1. Shirley Frame introduced our guest Judi Egan, training coordinator for this area. She gave a Tiger Cub Orientation for our new Tiger Cubs.

Arrows were presented to the following: Bobcat; Dusty Letellier, David Cox, Kurtis Hugh, Sam Syverson, Henry Wenning, Dennis Berg, Ron Simon and Justin Hunt.

Advancement to Webelos: Doug Best, Jeremy Zambel, Brett Blondell, Mike Hooper and Phillip Johannessen.

Webelos Activity Awards went to: Nick Friello, Mark Wheeler, Brian Schmidt, Levi Evalt, Spencer Shirley, Jamieson Kelleher, Adam Jamieson, Ryan Falk,

Other Awards went to the following: Jesse Fenton, Stanley Smelcer, Patrick Jameson, Michael McDonald, Robert Schlatter, Marvin Randolph, Jason Traver, Dax Tucker, Jake Frame, Doug Best, Brett Blondell, Jeremy Zambel

Phillip Johannessen and Jeremy Zambel were presented with community service segment for cleaning our scout room.

A gift and special recognition was given to Katie Erwin our past awards chairman. We all thank her.

Upcoming Events: November and December Theme "Do a Good Turn" We will be collecting food and clothing for F.I.S.H.

## BENEFIT SQUARE DANCE

**Sunday, Dec. 16, 7 to 10 p.m.**

At the Key Peninsula Civic Center

*All Square Dancers Are Encouraged to Attend.  
Proceeds go to K.P.C.C.*



## HOME PORT RESTAURANT & LOUNGE

**1509 Key Pen. Hwy. - In Home**

**Try Our Homecook Meals  
Ask For Your Favorite Cocktails  
From Our "LOUNGE"**

Mon.-Fri.  
We Have A Lunch &  
Dinner Special

Mon.-Thurs. 7 a.m.-9 p.m.  
Fri.-Sat. 7 a.m.-10 p.m.  
Sunday 8 a.m.-9 p.m.

**884-3743**



### WALT'S FINE FOODS

Look for Weekly In-store Specials

FRESH PRODUCE

QUALITY MEATS

In Downtown Key Center

884-3325

dump truck  
backhoe  
grader  
blade

**GRADER SERVICES**  
884-2271



top soil  
road gravel  
rockery rock  
crushed rock

**PHIL RADCLIFFE**  
route 1, box 95c  
lakebay, wa 98349

## Longbranch Automotive Center

AUTO REPAIR JERRY HANSEN  
+ DOMESTIC Longbranch, WA.  
+ FOREIGN South of the Church  
(206) 884-3272

### HOME FEED & GROCERY

OPEN 9-9 WEEKDAYS 10-7 SUNDAYS  
884-2321

**F**eaturing "Choice Beef"  
Fresh Produce  
Fishers Feed  
Friendly Service

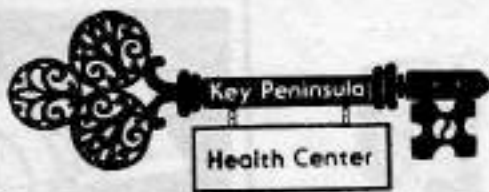

Hours:  
Mon-Fri 9-5  
Wed 9-8  
Sat 9-1

Services:  
Xray - Lab  
Well Child Clinic  
Counselings  
Senior Assistance

New Phone# starting 8/15/83- 884-9221

HOURS: 10 a.m. to 6 p.m., Mon. - Sat.  
Noon to 4 p.m. Sunday

(206) 858-3757



P.O. Box 217  
7801 Pioneer Way  
Gig Harbor, WA 98335

*Leeward Mark*

### MARINE SUPPLY

POWER • SAIL & FISHING ACCESSORIES • CHARTS

### Minter Creek Drilling

Complete Water Systems  
Residential • Commercial

- Pumps -  
Sales • Service • Installation  
- Test Drilling -

State Licensed & Bonded

857-4609

Free Estimates

### Lucile's Barber Shop

Hours: Tuesday thru Saturday  
9 a.m. to 6 p.m.

One short mile south of  
Rocky Bay Health Care Center  
on Hwy. 302 going to Shelton

884-3732

## WINTER CREEK

Jerry McCole

Gary Moody

### auto body works

13020 Wright Bliss Rd. 206-884-4458  
Gig Harbor, WA

Classic Restoration—Collision Repair—Frame Repair

### IT'S HAPPENING

Sunday

10 a.m. — School of the Bible  
11 a.m. — Worship Service

Wednesday

7 p.m. — Family Service

Key Pen. Hwy. & McEwan Rd.  
884-4854

**HOME CHAPEL**

Office Hours By Appointment Tel. (206) 857-6158



MINTER VETERINARY HOSPITAL  
MARC A. COHEN, D.V.M.  
Pet. Horse and Farm Animal Services

11625 State Route 302

Gig Harbor, Wash. 98335

Bus. 851-2690 Res.: 884-3555

*Harbor Furnace Maintenance SERVICE - INSTALLATION*

P. O. BOX 3  
Tom Williams GIG HARBOR, WA, 98335

## TOM'S BARBER & TACKLE SHOP

OPEN 10 - 5:00 P.M.

TUES. THRU SAT.

Residential Commercial

### S.J. Akins Construction

Sam Akins  
4819 Key Peninsula Hwy. So.  
Longbranch, WA 98351  
884-3522

New Construction

Remodeling

DUANE G. FLEMING **Cascade Insurance Underwriters, Inc.**

2200 6TH AVENUE • TACOMA WASHINGTON 98403

AC 206/627-3133

Residence 884-3340

### We do Alterations



We also replace zippers

7110 6th Ave., Tacoma

564-6471

**Highland Cleaners**

### BELFAIR FLEA MARKET

(Next door to Belfair Thriftway)  
OPEN EVERY WEEKEND  
SAT. 9-5 SUN. 10-5

All types of furniture and appliances available in our  
**6,000 SQ. FT. FLEA MARKET**  
**3 CASH PRIZES DAILY!**

WE BUY ALL GOOD HOUSEHOLD ITEMS INCLUDING TOOLS, FURNITURE & APPLIANCES

For information call

898-2818

## TAYLOR'S COMMERCIAL REFRIGERATION SERVICE

Walk-in Coolers & Freezers  
Ice Machine & Restaurant Equipment.

Heating & Air Conditioning

884-4749

# Haiti... A Labor of Love

We have all heard about those far away places where people are struggling to survive. We have actually watched children starving to death before our eyes on our television screens. For many of us, all of these sad pictures and horror stories seem unreal and distant. We feel a momentary sadness and may even decide to help a little by giving some loose change towards "saving the children". Our involvement seldom goes beyond that point. There are some among us, however, who have decided to do more. Steve and Lynn Sweet, Dave Rodman, Brad Wiggers, Rick Shelley and Shane Hostetler are such people.

This group left the Seattle-Tacoma Airport on October 31 to fly to Pignon, Haiti. They are going to Haiti to continue work on a hospital. This trip they will be building cabinets and fixing the hospital well. They will also be starting construction on a building to be used for housing the families of hospital patients. This hospital serves 100,000 people, many who must walk for days to receive medical care.

The Lakebay Community Church

has taken this mission under their wing and has pledged emotional, physical and monetary support. Over \$4,000 was raised for this trip. This money will be used for the purchasing of construction materials and for repairing the well. Can you imagine a hospital with water? The Haiti group paid their own transportation costs.



- Custom Home Building
- Additions and Remodeling
- Imaginative Design
- Quality Service

BUILDING ON A REPUTATION OF QUALITY WORKMANSHIP  
IN WOODWORKING AND CONSTRUCTION SINCE 1979.

John Carlson - Owner

884-3149

LAKEBW\* 196JO



## Puget Sound National Bank's Quickbank service opens in Key Center next month.

Walt's Fine Foods in Key Center will house Puget Sound National Bank's Quickbank convenient 24-hour cash machine in December.

This new customer service machine will make possible the dispersing of cash, receive deposits to checking or savings accounts, accept loan payments and transfer funds from savings to checking or from checking to savings. These customer conveniences are available to holders of Visa or Quickbank cards.

Puget Sound National Bank places customer service first for its many customers. This is a fine example.

Everything you want  
a bank to be.

 Puget Sound National Bank

Gig Harbor Point Fosdick Square Purdy

WALTS 1000

# CELEBRATE



with a good  
night's sleep  
for you and  
your company.  
Come in and  
try our  
Bed in a Box.

\$1200 Retail Value

NOW \$696<sup>00</sup>

ANDERCO'S

## CHICKEN RANCH

... home of fine,  
quality furniture.

5720 144th ST. GIG HARBOR  
851-4477 — 272-7874



Weekdays 9-7:30. Weekends 10-5.

# LONGBRANCH MERCANTILE

FINE FOODS  
MEATS-PRODUCE-GROCERIES  
GAS-OIL-BEVERAGES  
Mon.-Fri.: 6 a.m.-9 p.m.  
Sat. & Sun.: 8 a.m.-8 p.m. 884-3721

**L.E. Jopp Builders**  
★ Carpenter Work  
★ Foundations  
★ Bulkheads  
★ Concrete Work etc.  
**884-3841**  
LICENSED & BONDED CALL COLLECT

## ALCOHOLICS ANONYMOUS

MEETING HELD AT  
KEY PENINSULA  
MIDDLE SCHOOL  
Mon. & Fri., 8 p.m.  
Call Ann 884-2626



### Randy's Bulldozing

4 in One Bucket • Land Clearing • Stump Haul  
Excavating • Dump Truck • Roads Punched  
• GENERAL DOZING •

RANDY NIMRICK  
HARRY NIMRICK

1-857-2625  
1-884-2590

Rt. 4, Box 4783-1  
Gig Harbor, WA 98335

BULLDOZING  
BACK HOE



GRAVEL AND FILL DIRT  
LOG BULKHEADS

Johnson Bulldozing Co.  
LAKEWAY, WASHINGTON 98349  
PHONE 884-2362

DAVE JOHNSON  
PHONE 884-3330

PHIL JOHNSON  
PHONE 884-2607

## DORI RICHARDS OFFERS CLASSES

IN  
OIL PAINTING WITH  
PALETTE KNIFE  
Tuesday Afternoon & Evening  
206th Ave. Court KPN 884-4822

### Bo-Mac Gravel Co.

1920 S.W. PINE RD.  
PORT ORCHARD, WA. 98366



OPEN SATURDAY

R. F. "MAC" McCLOSKEY  
PARTNER

676-2003  
857-4185

Tax Services  
Financial Statements

Auditing  
Bookkeeping



6706 Key Peninsula Hwy.S  
Longbranch, WA 98351

Phone  
(206) 884-3862

\*BULLDOZING \*SUBDIVISIONS  
\*GRAVEL \*ROAD BUILDING  
\*LAND CLEARING \*DUMP TRUCK SERVICE  
\*UNDERGROUND UTILITIES  
#AC-TI-VC-\*315PF



**ACTIVE CONSTRUCTION**

P.O. Box 191 Gig Harbor, WA. 98335  
Bus. 851-4695 Eves. 884-2884



David C. Barton  
Financial Planner

FINANCIAL NETWORK INVESTMENT CORPORATION

1800 112th Ave. NE, Suite 230W Bellevue, WA 98004  
P. O. Box 842, Gig Harbor, WA 98335 857-5767

Specializing in Custom Homes

## R & M ELECTRIC

RESIDENTIAL AND COMMERCIAL WIRING

MIKE NIEMANN  
884-3778

ROY DANFORTH  
884-2869

P. O. Box 48 • Burley, WA 98322

FAMILY DINING  
Overlooking Henderson Bay

Homemade Pies and Cinnamon Rolls

## Pearl's by the sea

Tacoma-Bremerton Highway 16. Take  
Purdy Exit. CALL: 857-2241

Mon.-Thurs. - 7:00 a.m. - 11 p.m.  
Fri.-Sat. - 7:00 a.m. - 2 a.m.  
Sunday - 9:00 a.m. - 11 p.m.

Vaughn  
Community  
Church



"The Chapel by the Sea"

1st Service — 8:30 a.m.  
Sunday School — 9:45 a.m.  
2nd Service — 11:00 a.m.  
Evening Service — 6:00 p.m.  
High School Youth — Wed. 7 p.m.

Pastor Chuck Altig 884-2269—884-3540  
Nursery Provided

"Worship With Us!"

## Key Peninsula Lutheran Church

REV ED WAGNER

Key Peninsula Highway  
& Lackey Road

SUNDAY SCHOOL: 9:30am

WORSHIP SERVICE: 10:30am

## Longbranch Community Church

Worship: 11 a.m.

Longbranch, WA.



851-9620

Shop Hours 9 am - 5 pm  
4107 Harborview Drive  
Gig Harbor, WA 98335

# VISION TODAY

**Dr. William Wilbert  
Dr. Edward Worthen  
—OPTOMETRIST—**

**SMALLER, THINNER, LIGHTER**

There have been fantastic advances in contact lenses in a relatively short period of time. And they're getting better (especially in the area of comfort and length of time you can wear them) all the time.

Contact lenses made their debut in the late 1930's. A glass scleral lens was used that completely covered the exposed part of the eye. This was a great invention, but it needed refinement. The heavy glass lens was too uncomfortable to wear for very long (five hours was a record in those days.)

Then, in the 1950's plastic lenses were introduced. This was a much lighter material than the glass scleral lens. People found they could wear contacts for long periods of time.

Since then contact lenses have become smaller, thinner, and lighter. Now, contact lenses are comfortable and commonplace. Millions of people wear them. They require more care than glasses. They have to be kept germ-free and there's a technique to learn in inserting and removing them.

*In The Interest of Better Vision  
From Gig Harbor Vision Center*

**851-2020**

# V.F.W. NEWS

The V.F.W. Christmas party will be held at the regular December 10 meeting. This will be a potluck, however the beef will be furnished by the V.F.W. Gifts of not more than \$3.00 should be brought for exchange, (women buy for women, men buy for men).

The program will be a National Home Movie; thanks to the 14th District Commander, Charlie Fox who will be present.

All V.F.W. members, Ladies Auxiliary and guests are welcome. We hope to see you all.

## Square Dance News

Skirts-N-Flirts Square Dance Club enjoyed visiting the Gamboliers at Port Gamble on November 3 for their first birthday celebration.

On December 15 we would like to invite all club members and class members to our Christmas dance at the Key Peninsula Civic Center. The dance will be held at Callerlab movements 1-38. John Beck will be calling and Kay will cue rounds. Our dances now start at 8:00 p.m. and end at 11:00 p.m. followed by refreshments.

# KP COMMUNITY SERVICE

The Key Peninsula Food Bank wishes to thank Fire District #16 for their help in collecting food for the Emergency Food Network.

The Key Peninsula does depend in great part on this fine organization for foods. We also purchase low cost foods from the Network Warehouse, when there is money available. March of 1985 there is a very good possibility that this network will have to close.

Thanks also to the generosity of the Longbranch Community Church, Lions Club, Lou's Meats, Walt's Fine Foods, Pierce Co. Comm. Action Agency, as well as other local residents for their contributions to help the low and no income elderly & young alike.

It is again close to Christmas time where we need to think of those less fortunate. Cash and food will be used only for the Key Peninsula residents. Working together we can better serve our most unique rural area.

All donations are tax deductible.

KEY PENINSULA COMMUNITY SERVICES/FOOD BANK/ SENIOR LOUNGE.

P.O. Box 392, Vaughn 884-4440

Location, Basement of the Civic Center.

# HUCKLEBERRY INN

DOWNTOWN  
KEY CENTER  
884-3707



## BREAKFAST SPECIAL

**2 Bacon, 2 Sausages,  
2 French Toast and 2 Eggs**

# \$3.40

Don't Forget Children's Breakfast <sup>9/25</sup>

*Santa is Coming to  
The Huckleberry Inn.  
Call for more  
Information.*

**OPEN DAILY**

Mon. - Fri. 6:30  
Saturday 7:00  
Sunday 8:00

**ALL  
NEW  
Children's  
Menu**

**COUPON OFFER**  
**FREE**  
Large Ice Cream Cone  
with any  
Breakfast, Lunch or Dinner  
Good Until Dec. 31, 1984

# FIRE WOOD

**BULLDOZING**

**LOGGING**

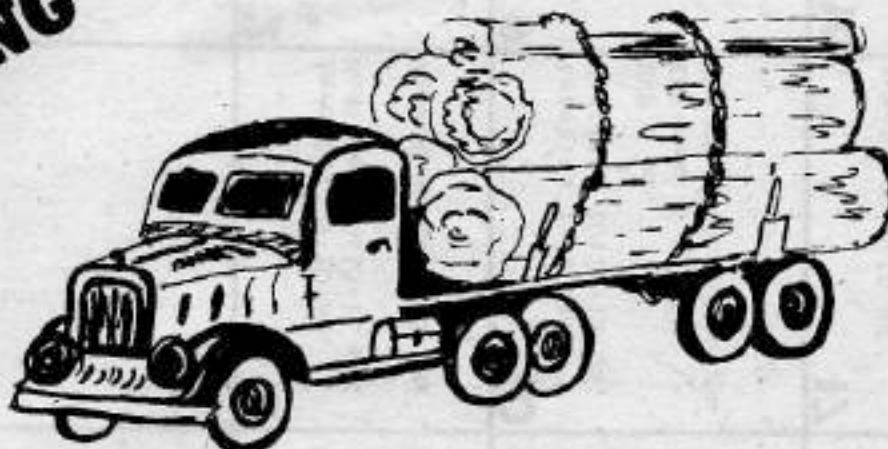

**LOGGING**

**BULLDOZING**

**WE HAUL, YOU CUT  
\$160<sup>00</sup> Per Truck Load**

**4 Cords Average**

**VAUGHN BAY LUMBER CO., INC.**

**884-3428**

**COST OF ADS  
12c a Word**

## CLASSIFIED ADS

**ADS DUE BY  
15th OF MONTH  
884-3456  
P. O. Box 3  
Vaughn, WA 98394**

**CLASSES**

**AEROBICS CLASSES:** The Civic Center in Vaughn. Monday 9-10 a.m., Wednesday 9-10 a.m., Friday 9-10 a.m., Tuesday 6-7 p.m., Thursday 6-7 p.m. gym. All ages and abilities. Babysitting available for a nominal fee. 884-3642 for further information.

**MODIFIED AEROBICS CLASSES:** Monday 10:15-11 a.m., Wednesday 10:15-11 a.m., Friday 10:15 -11 a.m., gym. 884-3642 for further information.

**FOR SALE MISCELLANEOUS**

**WATKINS PRODUCTS** now available on Key Peninsula. Call Marvin or Myrtle Keizur, 884-3566.

**FOR SALE:** Ladies' white leather shoes, size 6, maple rollers. \$20. 857-2215.

**METAL FABRICATION,** pick-up racks, window guards, wrought iron, etc. made to order. Call Bob 857-2686.

**LIVESTOCK**

**ANIMAL CENTER AND FEED STORE:** All kinds of livestock, calves, horses, poultry, rabbits, pigs, also featuring Farm Zoo. 3 miles south of Key Center on the Longbranch Hwy.

**HORSESHOEING:** Certified farrier, Mike Brewer. Hot shoes. 857-6923.

**ARTIFICIAL INSEMINATION:** Have cow will travel. Call for the best, American Breeding Service Bulls. 884-3424 or 884-4602.

**DAIRY GOAT BUCK SERVICE - 884-3594.**

**PERSONALS**

**AL-ANON** help for families of alcoholics. Key Center Clinic, Friday 8:00 p.m. Tina 884-3391.

**SERVICES**

**FLOOR COVERINGS INSTALLED:** Carpet, linoleum, tile, parquet, ceramics. Orrie Moore, 884-3852.

**SERVICES**

**CARPET CLEANED BEAUTIFULLY:** Von Schrader Extractor used. Dry, soapless suds ensure perfect cleaning of all types of carpeting the same day. Call for free estimate. Myr-Mar Carpet Cleaners 884-3566. Marv Keizur.

### THE KEY PENINSULA NEWS

**REACHES EVERY HOME ON THE PENINSULA**

**(4,700 Circulation)**

THERE WILL BE A 50 CENT CHARGE ADDED TO THE COST OF EVERY AD IN CLASSIFIEDS THAT IS NOT PAID FOR BY THE PUBLICATION TIME.



# KEY PENINSULA CIVIC CENTER EVENTS DECEMBER 1984



SUNDAY	MONDAY	TUESDAY	WEDNESDAY	THURSDAY	FRIDAY	SATURDAY
						1 ART & CRAFTS FAIR 9:30 am.- 4:30 pm.  Henry Wedding Reception VFW
2 Key Peninsula Lions  Breakfast 9-12 noon	3 Aerobics 9-10 am. Modified 10:15-11 am.  Square Dance 7-10 pm.	4 Bridge 7:30 pm. GR Aerobics 6-7 pm. Scouts 7:15 pm. Karate 6-8 pm. Gym	5 Aerobics 9-10 am. Modified 10:15-11 am.  FUN NIGHT	6 Seniors 12-4 Gr 4-H Club 4-5 S.R. Park Board 7:30 pm. Energy Info. Class 7pm. Aerobics 6-7 pm. Karate 6-8 pm.	7 Aerobics 9-10 am. Modified 10:15-11 am.  Grange 7-11 pm. Skating 6-9:30 pm.	8 Twilite Dance Club 9-1:30  Lake Minterwood 8-10 VFW
9	10 Aerobics 9-10 am. Modified 10:15-11 am.  VWF 8 pm. VWF Aux. 8 pm. GR Square Dance 7-10 pm.	11 Bridge 7:30 pm. GR Exec. Board 7:30 pm. Aerobics 6-7 pm. Scouts 7:15 pm. Karate 6-8 pm. Gym	12 Aerobics 9-10 am. Modified 10:15-11 am.  K.P.A.A. 7 pm. FUN NIGHT	13 Seniors 12-4 pm. K.P.C.C. Board 7 pm. Aerobics 6-7 pm. Karate 6-8 pm.	14 Aerobics 9-10 am. Modified 10:15-11 am.  Fire District 16 6:30 GR  Skating 6-9:30 pm.	15 Square Dance 7:30-11 pm.
16 Square Dance 7-10 pm. Gym	17 Aerobics 9-10 am. Modified 10:15 am.  Square Dance 7-10 pm.	18 Bridge 7:30 pm. Aerobics 6-7 pm. Scouts 7:15 pm. Karate 6-8 pm. Gym	19 Aerobics 9-10 am. Modified 10:15 am.  FUN NIGHT	20 Seniors 12-4 GR Coctiettes 7-11 pm. 4-H Club 4-5 S.R. Aerobics 6-7 pm. Karate 6-8 pm. Gym Choir Dance 9-11 pm. Gym	21 Aerobics 9-10 am. Modified 10:15-11 am.  Skating 6-9:30 pm.	22
23	24 Aerobics 9-10 am. Modified 10:15-11 am. Square Dance 7-10  NEW YEARS EVE DANCE 9:30- 1:30	25	26 Aerobics 9-10 am. Modified 10:15-11 am.	27 Seniors 12-4 GR Cub Scouts 7:15 pm. Aerobics 6-7 pm. Karate 6-8 pm.	28 Aerobics 9-10 am. Modified 10:15-11 am.  Skating 6-9:30 pm.	29
30	31					